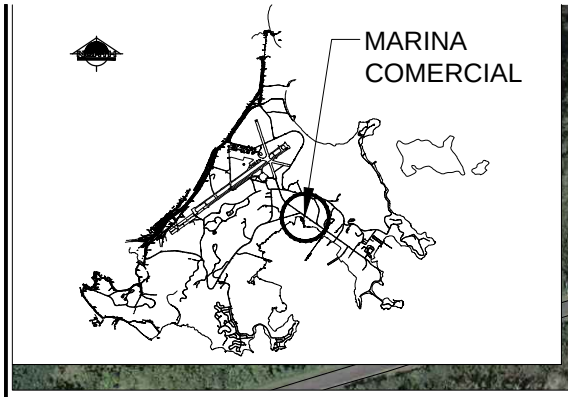

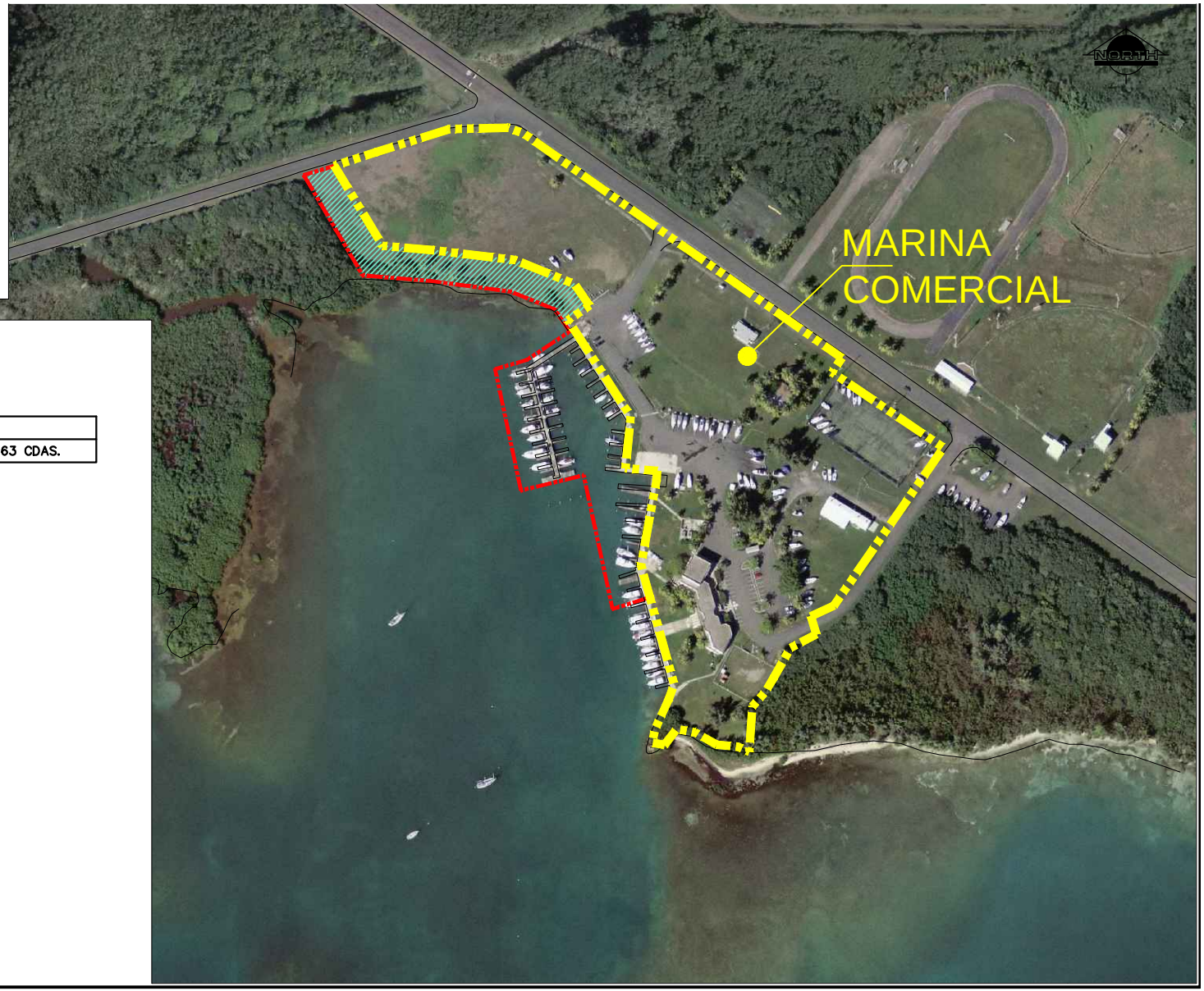

MARINA COMERCIAL			
AREA = 53,560.2150 SQ. MTS.	= 13.24 ACRES		13.63 CDAS.

PROJECT:

RE-DEVELOPMENT FOR FORMER NAVAL STATION ROOSEVELT ROADS

Ceiba & Naguabo, Puerto Rico

Autoridad para el Redesarrollo Local Roosevelt Roads

All drawings and copies thereof are instruments of service and as such remain the property of the designer. They are to be used only with respect to this project. With the exception of one complete set for each party to the contract, all copies are to be returned or suitably accounted for to the designer upon completion of the work.

TITLE:

APENDICE B.6

SCALE 1: 4,000

0 25 50 100

MARINA COMERCIAL

SCALE: 1:4,000

DATE: MARCH 01, 2016

NOTES:

1. SURVEY DATA OBTAINED FROM PLANS PREPARED BY BAKER AND/OR TRANSYSTEMS FOR NAVAL ACTIVITY PUERTO RICO
2. COORDINATES IN PUERTO RICO/VIRGIN ISLANDS NAD 83 SYSTEM (METERS)

ESTADO LIBRE ASOCIADO DE PUERTO RICO
FOMENTO ECONÓMICO DE PUERTO RICO
DDEC
ROOSEVELT ROADS

integra
architects & engineers, PSC
(787) 767.2111 www. integrapr.com